



Home Inspection Report



0000 Great St, Knoxville, TN 00000

Inspection Date:

Wednesday November 1, 2017

Prepared For:

Team Client

Prepared By:

Bright Light Home Inspections
(865) 770-1987

Report Number:

02

Inspector:

Paul LaLonde

License/Certification #:

Inspector Signature:

Report Summary

Items Not Operating

Damper needs to have a gas flue adapter to keep flue cracked.
Did not detect gas when valve was open. Could not operate fireplace due to unlit Pilot. Recommend qualified repair technician to repair/replace.

Major Concerns

Potential Safety Hazards

Deferred Cost Items

Improvement Items

Items To Monitor

Cracked rafter was noted in the attic recommend repair
Insulation was sufficient for homes in this area.
Recommend extending bathroom vents to the exterior.

Report Overview

Scope of Inspection

All components designated for inspection in the ASHI Standards of Practice are inspected, except as may be noted in the "Limitations of Inspection" sections within this report. It is the goal of the inspection to put a home buyer in a better position to make a buying decision. Not all improvements will be identified during this inspection. Unexpected repairs should still be anticipated. The inspection should not be considered a guarantee or warranty of any kind. Please refer to the pre-inspection contract for a full explanation of the scope of the inspection.

Visual Inspection Only

Main Entrance Faces

North

State of Occupancy

Occupied
Fully furnished

Weather Conditions

Cloudy

Recent Rain

No

Ground Cover

Damp

Approximate Age

15-20 years

Grounds

Service Walks

None Not Visible

Material Concrete Flagstone Gravel Brick Other: Pea gravel topcoat

Condition Satisfactory Marginal Poor Trip hazard Typical cracks Pitched towards home
 Settling cracks Public sidewalk needs repair

Comments

Driveway/Parking

None Not Visible

Material Concrete Asphalt Gravel/Dirt Brick Other: Pea gravel topcoat

Condition Satisfactory Marginal Poor Settling Cracks Typical cracks Pitched towards home
 Trip hazard Fill cracks and seal

Comments

Stoops/Steps

None

Material Concrete Wood Other: Pea gravel topcoat and brick Railing/Balusters recommended

Condition Satisfactory Marginal Poor Safety Hazard Uneven risers Rotted/Damaged
 Cracked Settled

Comments

Patio

None

Material Concrete Flagstone Kool-Deck Brick Other: .

Condition Satisfactory Marginal Poor Settling cracks Trip hazard
 Pitched towards home (see remarks) Drainage provided Typical cracks

Comments

Deck/Balcony

None Not Visible

Material Wood Metal Composite Railing/Balusters recommended

Condition Satisfactory Marginal Poor Wood in contact with soil

Finish Treated Painted/Stained Other: . Safety Hazard Improper attachment to house
 Railing loose Not Applicable

Comments Deck wood 4x4 piers in contact with soil and will liit life of supports due to rot.

Fence/Wall

Not evaluated None

Type Brick Block Wood Metal Chain Link Rusted Vinyl

Condition Satisfactory Marginal Poor Typical cracks Loose Blocks/Caps

Gate N/A Satisfactory Marginal Poor Planks missing/damaged Operable: Yes No

Comments West side red fence post has some rot where wood makes contact with earth. Some are loose on bottom. There are 1 x 6 slats warped on Back Fence. West side gate rubbing on ground. These are typical wear for the age. Recommend repair.

Photos

Grounds



Landscaping affecting foundation

N/A

Negative Grade East West North South Satisfactory Recommend additional backfill
 Recommend window wells/covers Trim back trees/shrubberies
 Wood in contact with/improper clearance to soil

Comments

Photos



Retaining wall

None

Material Brick Concrete Concrete block Other: Stones Railroad ties Timbers

Condition Satisfactory Marginal Poor Safety Hazard Leaning/cracked/bowed
 Drainage holes recommended

Comments

Hose bibs

N/A

Condition Satisfactory Marginal Poor No anti-siphon valve Recommend Anti-siphon valve

Operable Yes No Not Tested Not On

Comments

Roof

General

Visibility None All Partial Limited By: From ground

Inspected From Roof Ladder at eaves Ground With Binoculars

Style of Roof

Type Gable Hip Mansard Shed Flat Other: .

Pitch Low Medium Steep Flat

Roof #1 Type: Asphalt
Layers: 1 Layer
Age: 5-10+

Comments

Ventilation System

None N/A

Type Soffit Ridge Gable Roof Turbine Powered Other: .

Comments

Flashing

Material Not Visible Galv/Alum Asphalt Copper Foam Rubber Lead Other: .

Condition Not Visible Satisfactory Marginal Poor Rusted Missing
 Separated from chimney/roof Recommend Sealing Other: .

Comments

Valleys

N/A

Material Not Visible Galv/Alum Asphalt Lead Copper Other: .

Condition Not Visible Satisfactory Marginal Poor Holes Rusted Recommend Sealing

Comments

Condition of Roof Coverings

Roof #1 Satisfactory Marginal Poor Curling Cracking Ponding Burn Spots
 Broken/Loose Tiles/Shingles Nail popping Granules missing Alligating Blistering
 Missing Tabs/Shingles/Tiles Moss buildup Exposed felt Cupping
 Incomplete/Improper Nailing Recommend roofer evaluate Evidence of Leakage

Comments

Plumbing Vents

Not Visible Not Present

Condition Satisfactory Marginal Poor

Comments

Exterior

Chimney(s)

None

Location(s) West

Viewed From Roof Ladder at eaves Ground (Inspection Limited) With Binoculars

Rain Cap/Spark Arrestor Yes No Recommended

Chase Brick Stone Metal Blocks Framed

Evidence of Holes in metal Cracked chimney cap Loose mortar joints Flaking Loose brick Rust
 No apparent defects

Flue Tile Metal Unlined Not Visible

Evidence of Scaling Cracks Creosote Not evaluated Have flue(s) cleaned and re-evaluated
 Recommend Cricket/Saddle/Flashing No apparent defects

Condition Satisfactory Marginal Poor Recommend Repair

Comments

Gutters/Scuppers/Eavestrough

None

Condition Satisfactory Marginal Poor Rusting Downspouts needed Recommend repair/replace
 Needs to be cleaned

Material Copper Vinyl/Plastic Galvanized/Aluminum Other: .

Leaking Corners Joints Hole in main run No apparent leaks

Attachment Loose Missing spikes Improperly sloped Satisfactory

Extension needed North South East West N/A

Comments

Siding

Material Stone Slate Block/Brick Fiberboard Fiber-cement Stucco EIFS* Not Inspected
 Asphalt Wood Metal/Vinyl Other: . Typical cracks Peeling paint Monitor Wood rot
 Loose/Missing/Holes

Condition Satisfactory Marginal Poor Recommend repair/painting

Comments

Trim

Material Wood Fiberboard Aluminum/Steel Vinyl Stucco Recommend repair/painting
 Damaged wood Other: .

Condition Satisfactory Marginal Poor

Comments Some loose trim. recommend repair

Photos

Exterior



Soffit

None

Material Wood Fiberboard Aluminum/Steel Vinyl Stucco Recommend repair/painting
 Damaged wood Other: .

Condition Satisfactory Marginal Poor

Comments

Fascia

None

Material Wood Fiberboard Aluminum/Steel Vinyl Stucco Recommend repair/painting
 Damaged wood Other: .

Condition Satisfactory Marginal Poor

Comments

Flashing

None

Material Wood Fiberboard Aluminum/Steel Vinyl Stucco Recommend repair/painting
 Damaged wood Other: .

Condition Satisfactory Marginal Poor

Comments

Caulking

None

Condition Satisfactory Marginal Poor
 Recommend around windows/doors/masonry ledges/corners/utility penetrations

Comments

Windows/Screens

Condition Satisfactory Marginal Poor Wood rot Recommend repair/painting
 Recommend repair/replace damaged screens Failed/fogged insulated glass

Material Wood Metal Vinyl Aluminum/Vinyl clad

Screens Torn Bent Not installed Satisfactory

Comments

Slab-On-Grade/Foundation

Foundation Wall Concrete block Poured concrete Post-Tensioned concrete Not Visible Other: .

Exterior

Slab-On-Grade/Foundation cont.

Condition Satisfactory Marginal Monitor Have Evaluated Not Evaluated

Comments

Service Entry

Location Underground Overhead

Condition Satisfactory Marginal Poor Weather head/mast needs repair Overhead wires too low

Exterior receptacles Yes No Operable: Yes No Condition: Satisfactory Marginal Poor

GFCI present Yes No Operable: Yes No Safety Hazard Reverse polarity Open ground(s)
 Recommend GFCI Receptacles

Comments

Exterior Doors

Main Entrance N/A Weatherstripping: Satisfactory Marginal Poor Missing Replace Door condition:
 Satisfactory Marginal Poor

Patio N/A Weatherstripping: Satisfactory Marginal Poor Missing Replace Door condition:
 Satisfactory Marginal Poor

Rear door N/A Weatherstripping: Satisfactory Marginal Poor Missing Replace Door condition:
 Satisfactory Marginal Poor

Comments

Exterior A/C - Heat pump #1

Unit #1 N/A
 Location: East
 Brand: American Standard
 Model #: 4A7B3042D1000AA
 Serial #: 11212R474F
 Approximate Age: 6+

Condition Satisfactory Marginal Poor Cabinet/housing rusted

Energy source Electric Gas Other: .

Unit type Air cooled Water cooled Geothermal Heat pump

Outside Disconnect Yes No Maximum fuse/breaker rating (amps): 26 Fuses/Breakers installed (amps): 30
 Improperly sized fuses/breakers

Level Yes No Recommend re-level unit

Condenser Fins Damaged Need cleaning Damaged base/pad Damaged Refrigerant Line Satisfactory

Insulation Yes No Replace

Improper Clearance (air flow) Yes No

Comments Recommend securing disconnect box to wall.

Garage/Carport

Type

None
Type Attached Detached 1-Car 2-Car 3-Car 4-Car Carport

Comments

Automatic Opener

None N/A
Operation Operable Inoperable

Comments

Safety Reverse

None N/A
Operation Operable Not Operable Need(s) adjusting Safety hazard
 Photo eyes and pressure reverse tested

Comments

Roofing

Material Same as house
 Type:
 Approx. age: Approx. layers:

Comments

Gutters/Eavestrough

Condition Satisfactory Marginal Poor Same as house

Comments

Siding

N/A
Material Same as house Wood Metal Vinyl Stucco Masonry Slate Fiberboard
Condition Satisfactory Marginal Poor Recommend repair/replace Recommend painting

Comments

Trim

N/A
Material Same as house Wood Aluminum Vinyl
Condition Satisfactory Marginal Poor Recommend repair/replace Recommend painting

Comments

Floor

Material Concrete Gravel Asphalt Dirt Other: _____
Condition Satisfactory Typical cracks Large settling cracks Recommend evaluation/repair
 Safety hazard
Source of Ignition within 18" of the floor N/A Yes No

Comments

Sill Plates

None Not Visible
Type Floor level Elevated

Garage/Carport

Sill Plates cont.

Condition Rotted/Damaged Recommend repair

Comments

Overhead Door(s)

N/A

Material Wood Fiberglass Masonite Metal Recommend repair

Condition Satisfactory Marginal Poor Hardware loose Safety Cable Recommended
 Weatherstripping missing/damaged Loose/missing

Comments

Electrical Receptacles

Yes No Not Visible Operable: Yes No

Reverse polarity Yes No

Open ground Yes No Safety Hazard

GFCI Present Yes No Operable: Yes No Handyman/extension cord wiring
 Recommend GFCI Receptacles

Comments

Fire Separation Walls & Ceiling

N/A Present Missing Recommend repair

Condition Satisfactory Recommend repair Holes walls/ceiling Safety hazard(s)

Moisture Stains Present Yes No

Typical Cracks Yes No

Fire door Not verifiable Not a fire door Needs repair Satisfactory

Self closure N/A Satisfactory Inoperative Missing

Comments

Kitchen

Countertops

Condition Satisfactory Marginal Recommend repair/caulking

Comments

Cabinets

Condition Satisfactory Marginal Recommend repair/adjustment

Comments

Plumbing

Faucet Leaks Yes No

Pipes leak/corroded Yes No

Sink/Faucet Satisfactory Corroded Chipped Cracked Recommend repair

Functional drainage Satisfactory Marginal Poor

Functional flow Satisfactory Marginal Poor

Comments

Walls & Ceiling

Condition Satisfactory Marginal Poor Typical cracks Moisture stains

Comments

Heating/Cooling Source

Yes No

Comments

Floor

Condition Satisfactory Marginal Poor Sloping Squeaks

Comments

Appliances

Disposal N/A Not tested Operable: Yes No

Oven N/A Not tested Operable: Yes No

Range N/A Not tested Operable: Yes No

Dishwasher N/A Not tested Operable: Yes No

Trash Compactor N/A Not tested Operable: Yes No

Exhaust fan N/A Not tested Operable: Yes No

Refrigerator N/A Not tested Operable: Yes No

Microwave N/A Not tested Operable: Yes No

Dishwasher airgap Yes No

Dishwasher drain line looped Yes No

Receptacles present Yes No Operable: Yes No

GFCI Yes No Operable: Yes No Recommend GFCI Receptacles: Yes No

Potential Safety Hazard(s)

Open ground/Reverse polarity: Yes No Potential Safety Hazard

Comments Receptacle left of sink recommend GFCI

Laundry Room

Laundry

Laundry sink N/A

Faucet leaks Yes No

Pipes leak Yes No Not Visible

Cross connections Yes No Potential Safety Hazard

Heat source present Yes No

Room vented Yes No

Dryer vented N/A Wall Ceiling Floor Not vented Plastic dryer vent not recommended
 Not vented to exterior Recommend repair Safety hazard

Electrical Open ground/reverse polarity: Yes No Safety hazard

GFCI present Yes No Operable: Yes No Recommend GFCI Receptacles

Appliances Washer Dryer Water heater Furnace/Boiler

Washer hook-up lines/valves Satisfactory Leaking Corroded Not Visible

Gas shut-off valve N/A Yes No Cap Needed Safety hazard Not Visible

Comments

Bathroom (1)

Master Bath

Location Master bath

Sinks Faucet leaks: Yes No Pipes leak: Yes No

Tubs N/A Faucet leaks: Yes No Pipes leak: Yes No Not Visible

Showers N/A Faucet leaks: Yes No Pipes leak: Yes No Not Visible

Toilet Bowl loose: Yes No Operable: Yes No Cracked bowl Toilet leaks

Whirlpool Yes No Operable: Yes No Not tested No access door GFCI: Yes No
 GFCI Recommended

Shower/Tub area Ceramic/Plastic Fiberglass Masonite Condition: Satisfactory Marginal Poor
 Rotted floors Caulk/Grouting needed: Yes No
Where:
 N/A

Drainage Satisfactory Marginal Poor

Water flow Satisfactory Marginal Poor

Moisture stains present Yes No Walls Ceilings Cabinetry

Doors Satisfactory Marginal Poor

Window None Satisfactory Marginal Poor

Receptacles present Yes No Operable: Yes No

GFCI Yes No Operable: Yes No Recommend GFCI

Open ground/Reverse polarity Yes No Potential Safety Hazard

Heat source present Yes No

Exhaust fan Yes No Operable: Yes No Noisy

Comments Sink drains are not leaking, but drain baskets are at the end of their useful life. Recommend replacement.

Photos



Bathroom (2)

Hall Bath

Location Second floor bath

Sinks Faucet leaks: Yes No Pipes leak: Yes No

Tubs N/A Faucet leaks: Yes No Pipes leak: Yes No Not Visible

Showers N/A Faucet leaks: Yes No Pipes leak: Yes No Not Visible

Toilet Bowl loose: Yes No Operable: Yes No Cracked bowl Toilet leaks

Shower/Tub area Ceramic/Plastic Fiberglass Masonite Other: . Condition: Satisfactory Marginal
 Poor Rotted floors Caulk/Grouting needed: Yes No
 Where:
 N/A

Drainage Satisfactory Marginal Poor

Water flow Satisfactory Marginal Poor

Moisture stains present Yes No Walls Ceilings Cabinetry

Doors Satisfactory Marginal Poor

Window None Satisfactory Marginal Poor

Receptacles present Yes No Operable: Yes No

GFCI Yes No Operable: Yes No Recommend GFCI

Open ground/Reverse polarity Yes No Potential Safety Hazard

Heat source present Yes No

Exhaust fan Yes No Operable: Yes No Noisy

Comments Ceiling has small patch spots.
 Drain in sink flowing slowly.
 Recommend repair.

Bathroom (3)

1st Floor Half Bath

Location First floor half bath
Sinks Faucet leaks: Yes No Pipes leak: Yes No
Toilet Bowl loose: Yes No Operable: Yes No Cracked bowl Toilet leaks
Drainage Satisfactory Marginal Poor
Water flow Satisfactory Marginal Poor
Moisture stains present Yes No Walls Ceilings Cabinetry
Doors Satisfactory Marginal Poor
Window None Satisfactory Marginal Poor
Receptacles present Yes No Operable: Yes No
GFCI Yes No Operable: Yes No Recommend GFCI
Open ground/Reverse polarity Yes No Potential Safety Hazard
Heat source present Yes No
Exhaust fan Yes No Operable: Yes No Noisy
Comments Drain in sink flowing slowly.
 Recommend repair.

Room (1)

1st Bedroom On Left

Location First floor

Type FAMILY ROOM
BEDROOM

Walls & Ceiling Satisfactory Marginal Poor Typical cracks Damage

Moisture stains Yes No
Where:

Floor Satisfactory Marginal Poor Squeaks Slopes Tripping hazard

Ceiling fan None Satisfactory Marginal Poor Recommend repair/replace

Electrical Switches: Yes No Operable Receptacles: Yes No Operable
Open ground/Reverse polarity: Yes No Safety hazard Cover plates missing

Heating source present Yes No Holes: Doors Walls Ceilings

Doors None Satisfactory Marginal Poor Cracked glass Broken/Missing hardware

Windows None Satisfactory Marginal Poor Cracked glass Evidence of leaking insulated glass
 Broken/Missing hardware

Comments

Room (2)

Master Bedroom

Location Second floor

Type MASTER BEDROOM

Walls & Ceiling Satisfactory Marginal Poor Typical cracks Damage

Moisture stains Yes No

Where:

Floor Satisfactory Marginal Poor Squeaks Slopes Tripping hazard

Ceiling fan None Satisfactory Marginal Poor Recommend repair/replace

Electrical Switches: Yes No Operable Receptacles: Yes No Operable
Open ground/Reverse polarity: Yes No Safety hazard Cover plates missing

Heating source present Yes No Holes: Doors Walls Ceilings

Bedroom Egress restricted N/A Yes No

Doors None Satisfactory Marginal Poor Cracked glass Broken/Missing hardware

Windows None Satisfactory Marginal Poor Cracked glass Evidence of leaking insulated glass
 Broken/Missing hardware

Comments

Room (3)

2nd Bedroom On Left

Location First floor

Type BEDROOM

Walls & Ceiling Satisfactory Marginal Poor Typical cracks Damage

Moisture stains Yes No

Where:

Floor Satisfactory Marginal Poor Squeaks Slopes Tripping hazard

Ceiling fan None Satisfactory Marginal Poor Recommend repair/replace

Electrical Switches: Yes No Operable Receptacles: Yes No Operable
 Open ground/Reverse polarity: Yes No Safety hazard Cover plates missing

Heating source present Yes No Holes: Doors Walls Ceilings

Bedroom Egress restricted N/A Yes No

Doors None Satisfactory Marginal Poor Cracked glass Broken/Missing hardware

Windows None Satisfactory Marginal Poor Cracked glass Evidence of leaking insulated glass
 Broken/Missing hardware

Comments

Room (4)

Bonus Room

Location Second floor

Type Bonus Room

Walls & Ceiling Satisfactory Marginal Poor Typical cracks Damage

Moisture stains Yes No

Where:

Floor Satisfactory Marginal Poor Squeaks Slopes Tripping hazard

Ceiling fan None Satisfactory Marginal Poor Recommend repair/replace

Electrical Switches: Yes No Operable Receptacles: Yes No Operable
Open ground/Reverse polarity: Yes No Safety hazard Cover plates missing

Heating source present Yes No Holes: Doors Walls Ceilings

Bedroom Egress restricted N/A Yes No

Doors None Satisfactory Marginal Poor Cracked glass Broken/Missing hardware

Windows None Satisfactory Marginal Poor Cracked glass Evidence of leaking insulated glass
 Broken/Missing hardware

Comments Stress cracks at crown of ceiling. These are cosmetic . Recommend repair.

Photos



Room (5)

Family Room

Location First floor

Type FAMILY ROOM

Walls & Ceiling Satisfactory Marginal Poor Typical cracks Damage

Moisture stains Yes No

Where:

Floor Satisfactory Marginal Poor Squeaks Slopes Tripping hazard

Ceiling fan None Satisfactory Marginal Poor Recommend repair/replace

Electrical Switches: Yes No Operable Receptacles: Yes No Operable
Open ground/Reverse polarity: Yes No Safety hazard Cover plates missing

Heating source present Yes No Holes: Doors Walls Ceilings

Bedroom Egress restricted N/A Yes No

Doors None Satisfactory Marginal Poor Cracked glass Broken/Missing hardware

Windows None Satisfactory Marginal Poor Cracked glass Evidence of leaking insulated glass
 Broken/Missing hardware

Comments

Interior

Fireplace

None

Location(s) Family room

Type Gas Wood Solid fuel burning stove Electric Ventless

Material Masonry Metal (pre-fabricated) Metal insert Cast Iron

Miscellaneous Blower built-in Operable: Yes No Damper operable: Yes No
 Open joints or cracks in firebrick/panels should be sealed Fireplace doors need repair

Damper modified for gas operation N/A Yes No Damper missing

Hearth extension adequate Yes No

Mantel N/A Secure Loose Recommend repair/replace

Physical condition Satisfactory Marginal Poor Recommend having flue cleaned and re-examined
 Not evaluated

Comments Damper needs to have a gas flue adapter to keep flue cracked.
 Did not detect gas when valve was open. Could not operate fireplace due to unlit Pilot. Recommend qualified repair technician to repair/replace.

Stairs/Steps/Balconies

None

Condition Satisfactory Marginal Poor Loose/Missing

Handrail Satisfactory Marginal Poor Safety hazard Hand Rail/Railing/Balusters recommended

Risers/Treads Satisfactory Marginal Poor Risers/Treads uneven Trip hazard

Comments

Smoke/Carbon Monoxide detectors

Smoke Detector Present Not Present Operable: Yes No Not tested Recommend additional
 Safety Hazard

CO Detector Present Not Present Operable: Yes No Not tested Recommend additional
 Safety Hazard

Comments

Attic/Structure/Framing/Insulation

N/A

Access Stairs Pulldown Scuttlehole/Hatch No Access Other: Access limited by:

Inspected from Access panel In the attic Other

Location Hallway Bedroom Closet Garage Other

Flooring Complete Partial None

Insulation Fiberglass Batts Loose Cellulose Foam Other Vermiculite Rock wool
 Depth: 6-8" Damaged Displaced Missing Compressed Recommend additional insulation

Installed in Rafters/Trusses Walls Between ceiling joists Underside of roof deck Not Visible

Vapor barriers Kraft/foil faced Plastic sheeting Not Visible Improperly installed

Ventilation Ventilation appears adequate Recommend additional ventilation Recommend baffles at eaves

Fans exhausted to Attic: Yes No Recommend repair Outside: Yes No Not Visible

HVAC Duct N/A Satisfactory Damaged Split Disconnected Leaking Repair/Replace
 Recommend Insulation

Interior

Attic/Structure/Framing/Insulation cont.

Chimney chase N/A Satisfactory Needs repair Not Visible

Structural problems observed Yes No Recommend repair Recommend structural engineer

Roof structure Rafters Trusses Wood Metal Collar ties Purlins Knee wall Not Visible Other: .

Ceiling joists Wood Metal Not Visible

Sheathing Plywood OSB Planking Rotted Stained Delaminated

Evidence of condensation Yes No

Evidence of moisture Yes No

Evidence of leaking Yes No

Firewall between units N/A Yes No Needs repair/sealing

Electrical No apparent defects Open junction box(es) Handyman wiring
 Knob and tube covered with insulation Safety Hazard

Comments Cracked rafter was noted in the attic recommend repair
 Insulation was sufficient for homes in this area.
 Recommend extending bathroom vents to the exterior.

Photos

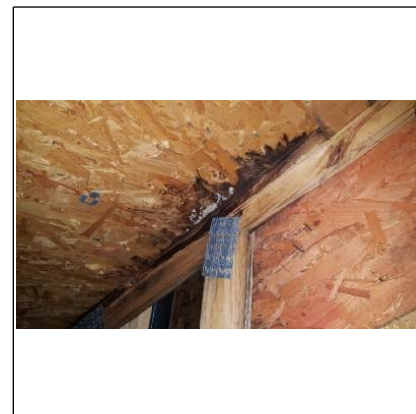

Crawl Space

Crawl space

N/A

Type Full crawlspace Combination basement/crawl space/slab

Conditioned (heated/cooled) Yes No

Comments

Access

Location Exterior Interior hatch/door Via basement No access

Inspected from Access panel In the crawl space

Comments

Foundation walls

Condition Satisfactory Marginal Have Evaluated Monitor Cracks Movement

Material Concrete block Poured concrete Stone ICF Wood Brick

Comments

Floor

Material Concrete Gravel Dirt Other: .

Condition Typical cracks Not Visible Vapor barrier present

Comments

Drainage

Sump pump Yes No Operable: Yes No Pump not tested

Standing water Yes No Not Visible

Evidence of moisture damage Yes No

Comments

Ventilation

N/A

Location Wall vents Power vents None apparent

Condition Additional ventilation recommended Evidence of moisture damage

Comments

Girders/Beams/Columns

Material Steel Wood Masonry

Condition Satisfactory Marginal Poor Not Visible Sagging/Altered

Comments

Joists

Material Wood Steel Truss Not Visible 2x8 2x10 2x12 Engineered I-Type
 Sagging/Altered joists

Condition Satisfactory Marginal Poor

Comments

Subfloor

Not Visible

Condition Indication of moisture stains/rotting

Comments

Crawl Space

Insulation

- Type** None
 Fiberglass Cellulose Rockwool Foam Not Visible
- Location** Walls Between floor joists Other: .

Comments

Vapor barrier

- Present** Yes No Not Visible Improperly installed
- Material** Kraft/foil faced Plastic Not Visible Other: .
- Condition** Satisfactory Marginal Poor

Comments

Plumbing

Water service

Main shut-off location In the garage

Water entry piping Not Visible Copper/Galv. PVC Plastic CPVC Plastic Polybutylene Plastic
 PEX Plastic Lead Polyethylene

Lead other than solder joints Yes No Unknown Service entry

Visible water distribution piping Copper Galvanized PVC Plastic CPVC Plastic Polybutylene Plastic
 PEX Plastic Other: No Visible

Condition Satisfactory Marginal Poor

Flow Satisfactory Marginal Poor Water pressure over 80 psi Recommend plumber evaluate
 Recommend pressure regulator

Pipes Supply/Drain Corroded Leaking Valves broken/missing Dissimilar metal Cross connection: Yes
 No Safety Hazard Recommend repair Recommend a dielectric union Satisfactory

Drain/Waste/Vent pipe Copper Cast iron Galvanized PVC ABS Brass

Condition Satisfactory Marginal Poor

Support/Insulation N/A
 Type:

Traps proper P-Type Yes No P-traps recommended

Drainage Satisfactory Marginal Poor

Interior fuel storage system N/A Yes No Leaking: Yes No

Fuel line N/A Copper Brass Black iron Stainless steel CSST Not Visible Galvanized
 Recommend CSST be properly bonded

Condition N/A Satisfactory Marginal Poor Recommend plumber evaluate

Comments Water inlet flow pressure recommended between 40-80 psi. The home's water pressure measured between 30 - 35 psi. Recommend licensed Plumbing technician for repair

Main fuel shut-off location

N/A

Location In the garage

Comments

Water heater #1

N/A

General Brand Name: Bradford White
 Serial #: LB34031220
 Capacity: 50
 Approx. age: 1-5+

Type Gas Electric Oil LP Other:

Combustion air venting present Yes No N/A

Seismic restraints needed Yes No N/A

Relief valve Yes No Extension proper: Yes No Missing Recommend repair
 Improper material

Vent pipe N/A Satisfactory Pitch proper Improper Rusted Recommend repair

Condition Satisfactory Marginal Poor

Comments

Heating System

Heating system

- Unit #1** Brand name: American Standard
 Approx. age: 6+
 Unknown Model #: 4TXCC043BC3HCAA 11211UA45G: 11211UA45G Satisfactory Marginal
 Poor Recommended HVAC technician examine
- Energy source** Gas LP Oil Electric Solid fuel
- Warm air system** Belt drive Direct drive Gravity Central system Floor/wall furnace
- Heat exchanger** N/A Sealed Not Visible Visual w/mirror Flame distortion Rusted
 Carbon/soot buildup
- Carbon monoxide** N/A Detected at plenum Detected at register Not tested
 Tester:
- Combustion air venting present** N/A Yes No
- Controls** Disconnect: Yes No Normal operating and safety controls observed Gas shut off valve:
 Yes No
- Distribution** Metal duct Insulated flex duct Cold air returns Duct board Asbestos-like wrap
 Safety Hazard
- Flue piping** N/A Satisfactory Rusted Improper slope Safety hazard Recommend repair/replace
- Filter** Standard Electrostatic Satisfactory Needs cleaning/replacement Missing
 Electronic (not tested)
- When turned on by thermostat** Fired Did not fire Proper operation: Yes No Not tested
- System not operated due to** N/A Exterior temperature Other: .
- Comments**

Electric/Cooling System

Main panel

Location Exterior wall

Condition Satisfactory Poor

Adequate Clearance to Panel Yes No

Amperage/Voltage Unknown 60a 100a 150a 200a 400a 120v/240v

Breakers/Fuses Breakers Fuses

Appears grounded Yes No Not Visible

GFCI breaker Yes No Operable: Yes No

AFBI breaker Yes No Operable: Yes No Not Tested

Main wire Copper Aluminum Not Visible Double tapping of the main wire Condition: Satisfactory
 Marginal Poor

Branch wire Copper Aluminum Solid Branch Aluminum Wiring Not Visible Safety Hazard

Branch wire condition Satisfactory Poor Recommend electrician evaluate/repair Romex BX cable
 Conduit Knob/Tube Double tapping Wires undersized/oversized breaker/fuse
 Panel not accessible Not evaluated

Reason: Box allows double tapping of 14 or 12 gauge copper wire. But there is a triple tap on busbar. Recommend repair

Comments

Photos

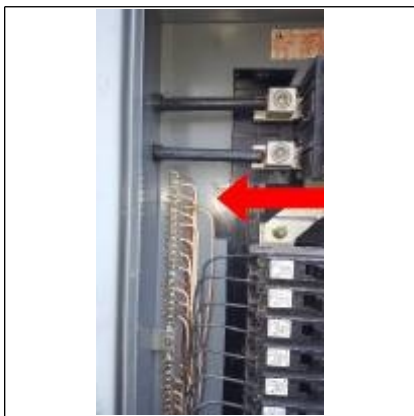

Evaporator Coil Section Unit #1

N/A

General Central system Wall unit

Location: In Garage unit

Age: 6+

Evaporator coil Satisfactory Not Visible Needs cleaning Damaged

Refrigerant lines Leak/Oil present Damage Insulation missing Satisfactory

Condensate line/drain To exterior To pump Floor drain Other: .

Condition Satisfactory Marginal Poor Recommend HVAC technician examine/clean/service

Not operated due to exterior temperature

Comments

Living Room

Living Room

Location First floor

Walls & Ceiling Satisfactory Marginal Poor Typical cracks Damage

Moisture stains Yes No

Where:

Floor Satisfactory Marginal Poor Squeaks Slopes Tripping hazard

Ceiling fan None Satisfactory Marginal Poor Recommend repair/replace

Electrical Switches: Yes No Operable Receptacles: Yes No Operable
 Open ground/Reverse polarity: Yes No Safety hazard Cover plates missing

Heating source present Yes No Holes: Doors Walls Ceilings

Doors None Satisfactory Marginal Poor Cracked glass Broken/Missing hardware

Windows None Satisfactory Marginal Poor Cracked glass Evidence of leaking insulated glass
 Broken/Missing hardware

Comments

Dining Room

Dining Room

Location First floor

Walls & Ceiling Satisfactory Marginal Poor Typical cracks Damage

Moisture stains Yes No

Where:

Floor Satisfactory Marginal Poor Squeaks Slopes Tripping hazard

Ceiling fan None Satisfactory Marginal Poor Recommend repair/replace

Electrical Switches: Yes No Operable Receptacles: Yes No Operable
Open ground/Reverse polarity: Yes No Safety hazard Cover plates missing

Heating source present Yes No Holes: Doors Walls Ceilings

Doors None Satisfactory Marginal Poor Cracked glass Broken/Missing hardware

Windows None Satisfactory Marginal Poor Cracked glass Evidence of leaking insulated glass
 Broken/Missing hardware

Comments Top Outlet next to Kitchen shows open neutral